

# YARD DOG TRIAL

Steward: John Hoey

Phone: 0409 492 768

Saturday 13th March 2021

Commencing at 7:00am sharp

Competitors on the grounds by 6:30am—Judges Instructions at 6:45am

Bitches in Oestrus are NOT permitted on the grounds.

Entry Form page 71

QWSDAI Rules Apply. Download a copy of the rules from the Queensland Working Sheep Dog Association Incorporated website: <https://qwsdai.org.au/wp-content/uploads/2018/05/QWSDAI-2018New-Rules.pdf>

## 1. NOVICE EVENT

Entry Fee \$8.00. No final

1st \$100.00, 2nd \$ 60.00, 3rd \$ 40.00

## 2. OPEN EVENT

Entry Fee \$10.00. Top 5 to go into final, time permitting

Numbers may be restricted to Open Dogs Only depending on time

1st \$150.00, 2nd \$75.00, 3rd \$45.00, 4th \$30.00

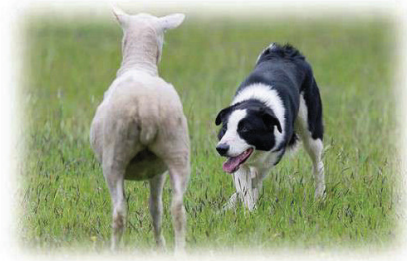

*We would like to thank the following generous supporters of the Yard Dog Trial:  
Angle C Merino Stud, Border Veterinary Surgery, Carson Family, D & S Bartlett,  
J & J Hoey, R Lambert, James Lister MP, P & H Sissman  
LJ Springborg and S & S Goodrich.*

## 3. MUSTERING BUSH DOG

**TO BE HELD FRIDAY 12th March 4pm.** Time subject to change dependent on entries.

Free Entry—Nominations on the day.

100 km Radius of Inglewood. Dogs may be muzzled with no points penalty

1st \$200.00, 2nd \$100.00

Winners Trophy donated by Jim Flood

*The Bush Dog is sponsored by R Lambert & Border Veterinary Surgery*

*Hypro Pet Products (Dogpro) are proud supporters of the  
Inglewood Show Society Inc with a donation of Dog Biscuits.  
Special thanks also to the donors of sheep*